

WELCOME!

WE ARE GLAD YOU ARE HERE!

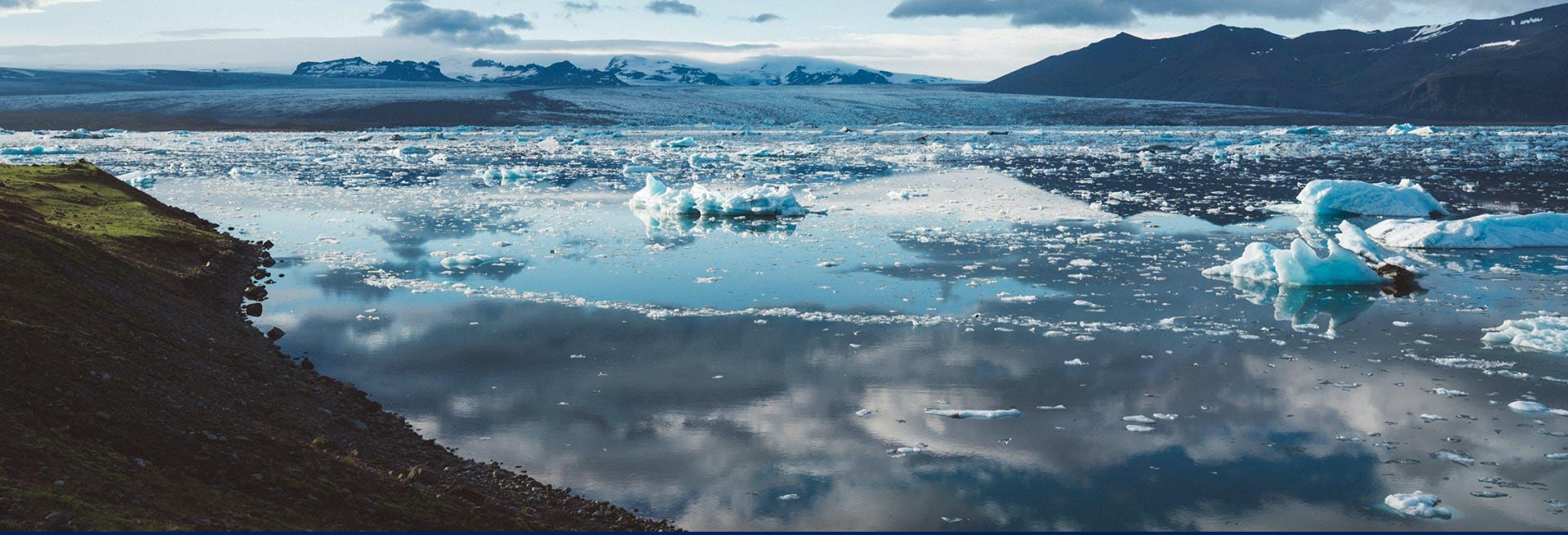

*Second Sunday of Lent*





THE FLOWERS ON THE ALTAR ARE  
GIVEN TO THE GLORY OF GOD BY  
CLAY & LISA HARDENBERGER

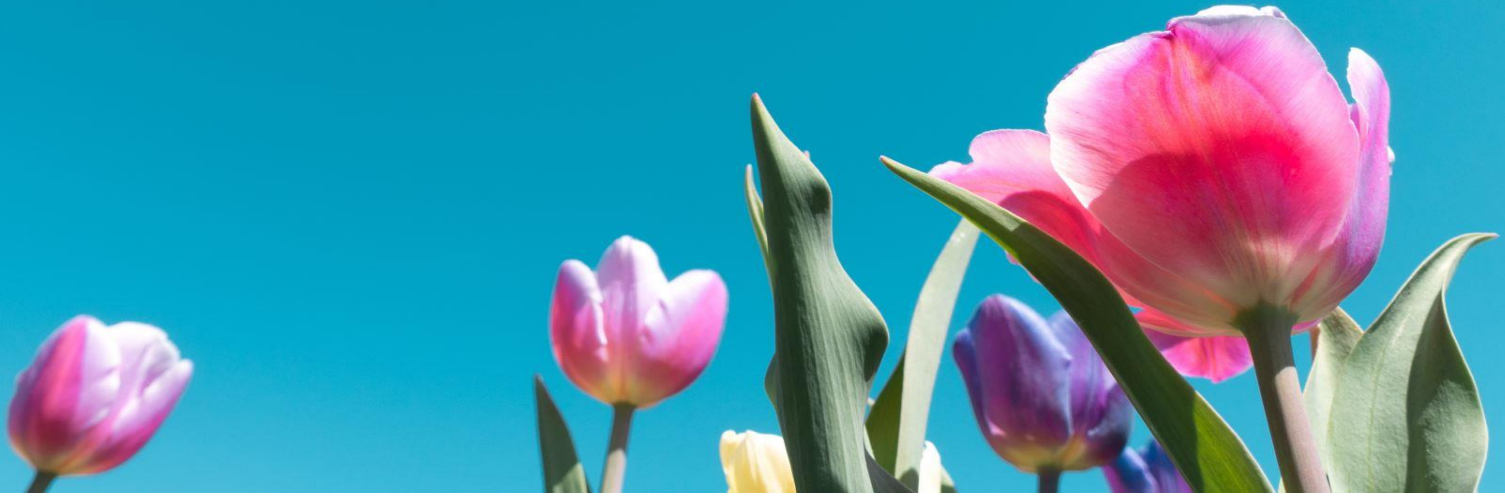

Thank you to Jim Wilsmann  
and all who give glory to  
God with their talents.



- Mon Feb 26 - 6 pm Adult & Kid's Choir**  
**- 7 pm Worship w/Lord's Supper**
- Tues Feb 27 - 8:30 am Jesus And Me**  
**- 4 pm Catechism**  
**- 6 pm Shepherding**
- Wed Feb 28 - 9:15 am Women's Bible Class**  
**- 5 pm Lenten Meal (Potluck)**  
**- 6 pm Lent Worship/Kid's Choir sings**
- Thurs Feb 29 - 6 pm Evangelism**

**Sat Mar 2 - 8 am Men's Bible Study**

**Sun Mar 3 - 8 am Worship**

**- 9:15 am Sunday School**

**- 9:15 am VOTER'S MEETING**

**10:30 am Worship**

# **GOD ON TRIAL**



Please join us for 6PM worship  
this Lenten season:

February ~ 14 Ash Wednesday

February ~ 21

February ~ 28

March ~ 6

March ~ 13

March ~ 20





**YOU ARE WELCOMED TO  
OUR LENTEN MEALS AT 5PM  
BEFORE THE WORSHIP  
SERVICE AT 6PM.**

***\*FREE OF CHARGE WITH DOOR  
OFFERING OPTION.***





Do you know the  
people sitting  
around you?  
If not, say “hi” and  
introduce yourself!

# Thank you for worshipping with us!



-Follow us on Facebook or Instagram to keep up to date on church and school events:

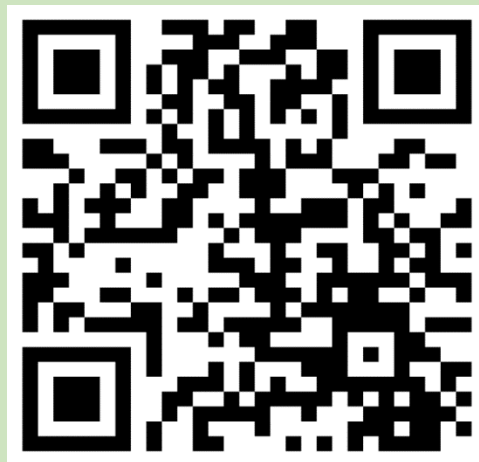

Check Out Our Website For More Information:

[www.trinitywaucousta.com](http://www.trinitywaucousta.com)

- calendars
- school wish list
- bulletins, sermons, displays



# HOW DO PEOPLE START ATTENDING CHURCH?

A FRIEND INVITED ME- 86%

ORGANIZED VISITATION- 6%

INVITED BY PASTOR- 6%

ADVERTISING- 2%

# Fresh Strawberries

Direct from the Farm

Sweet, Beautiful & so... Delicious!



At the Peak  
of the  
Season!

Everybody loves  
fresh sweet  
strawberries!

Order extras to share with  
your family & friends

### Flat Of Strawberries

Hand picked and packed in 1 pound clear plastic covered clam-shell containers; 8 containers per flat.

Fresh from  
Plant City-Dever Florida  
Winter Strawberry Capital  
of the World!

\* Strawberries are very perishable and must be refrigerated. Please pickup your order the day they arrive, keep refrigerated and use promptly for best flavor and quality. Enjoy!



THIS WEEKEND ONLY!!

STRAWBERRY FUNDRAISER FOR  
WELS YOUTH RALLY IN JUNE.  
FRESH FLORIDA STRAWBERRIES  
WITH DELIVERY THE WEEK OF  
MARCH 11TH.

ORDER BY TUESDAY, FEB 27TH!!  
MORE INFORMATION AND SIGN  
UP SHEETS IN BACK OF CHURCH.

# **JESUS AND ME**

**AT TRINITY LUTHERAN**

## **THEME: PIZZA**

**FEB 27**  
**8:30-9:30 AM**

JAM is for babies  
through preschool age.  
Children must be  
accompanied by an adult.



W2011 County Rd F  
Campbellsport (Waucousta)



Trinity Lutheran School-Waucousta

***EASTER BASKET  
DRIVE-THROUGH***

Saturday March 23rd

9-11 AM

Free Community Event



# ***EASTER BASKET DRIVE-THROUGH***

**Donations Needed**

**INDIVIDUALLY  
WRAPPED CANDY**

**SMALL TOYS**

**EASTER GRASS**

**EASTER BASKETS**



Items can be dropped  
off under the  
mail slots at church

# JESUS AND ME 8:30-9:30 AM

Trinity Lutheran School  
W2011 County Rd F Campbellsport WI

COME AND JOIN US!

JAN 16- BEARS HIBERNATE

JAN 30- PENGUINS

FEB 13- VALENTINE'S DAY

FEB 27- PIZZA DAY

MARCH 12- IF YOU...MOUSE A COOKIE

MARCH 26- EASTER

APRIL 9- CLOUDS

APRIL 23- BROWN BEAR

MAY 7- BUTTERFLIES

TRINITYWAUCOUSTA.COM

WHO CAN COME?

WHAT DO WE DO?!

- JAM is for children preschool age and younger.
- Children must be accompanied by an adult
- Story Time
- Songs
- Crafts
- Playtime

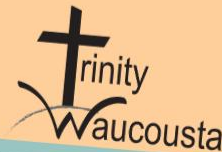





J

Jesus

A

And

M

Me





Please be considerate  
of others and turn off  
your electronic devices  
during the church  
service!

A graphic with a dark background featuring a large, glowing orange and yellow sphere on the left. The text "electronic giving" is written in a bold, white, sans-serif font, with "electronic" on the top line and "giving" on the bottom line. The background also includes faint, glowing blue and green lines and dots, suggesting a digital or network theme.

# electronic giving

We have an option for electronic giving available for the convenience of your offerings.

Talk with Brett Lindberg if you would like more information about this opportunity.



A photograph of wooden church pews, viewed from a low angle looking down a row. The pews are made of light-colored wood and have dark wooden tops. The background is slightly blurred, showing more pews receding into the distance. Overlaid on the image is white text.

**Please leave the pews in  
the back available for  
families with small children.**

**Thank You!**



# Do you follow us on Social Media?!



**Instagram:**

**@TrinityWaucousta**



**Facebook:**

**Trinity Lutheran Church  
and School- Waucousta**

# Trinity Bible Study Opportunities

Bible Class (7th grade - adults)- Sunday 9:15 am (church proper)

Teen Bible Study- 1st, 3rd and 5th Sundays at 9:15 am

Women's Bible Study- Wednesday 9:15 am (school campus)

Bible Discussion- Thursday 7 pm (church basement)

Men's Bible Study- Saturday 8 am (church basement)

# Change + Grow

## Capital Campaign Giving

\$500,000  
Goal

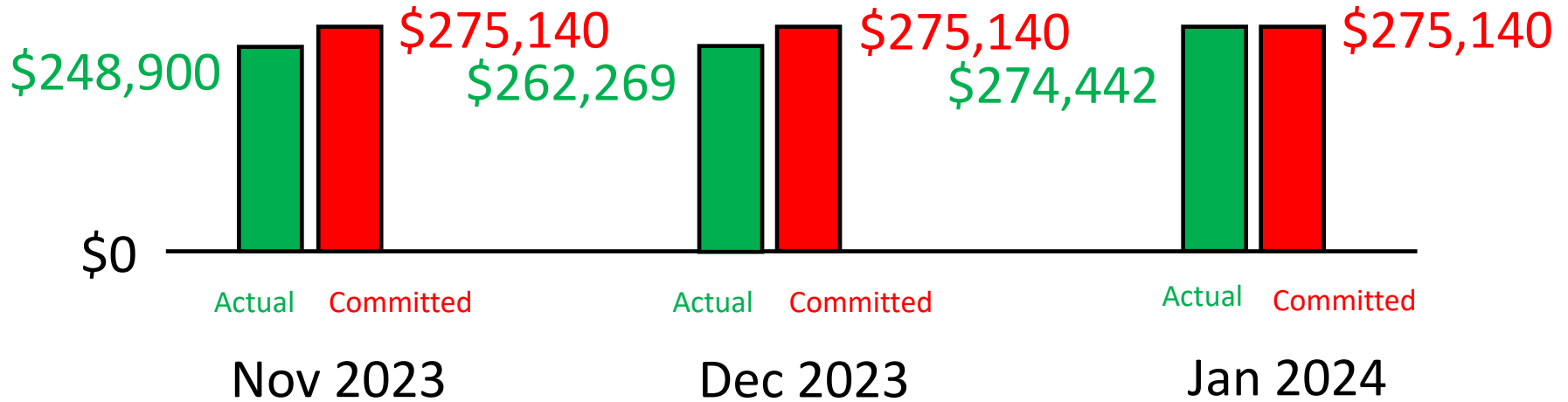

# Church Special Funds Balances

## January 2024

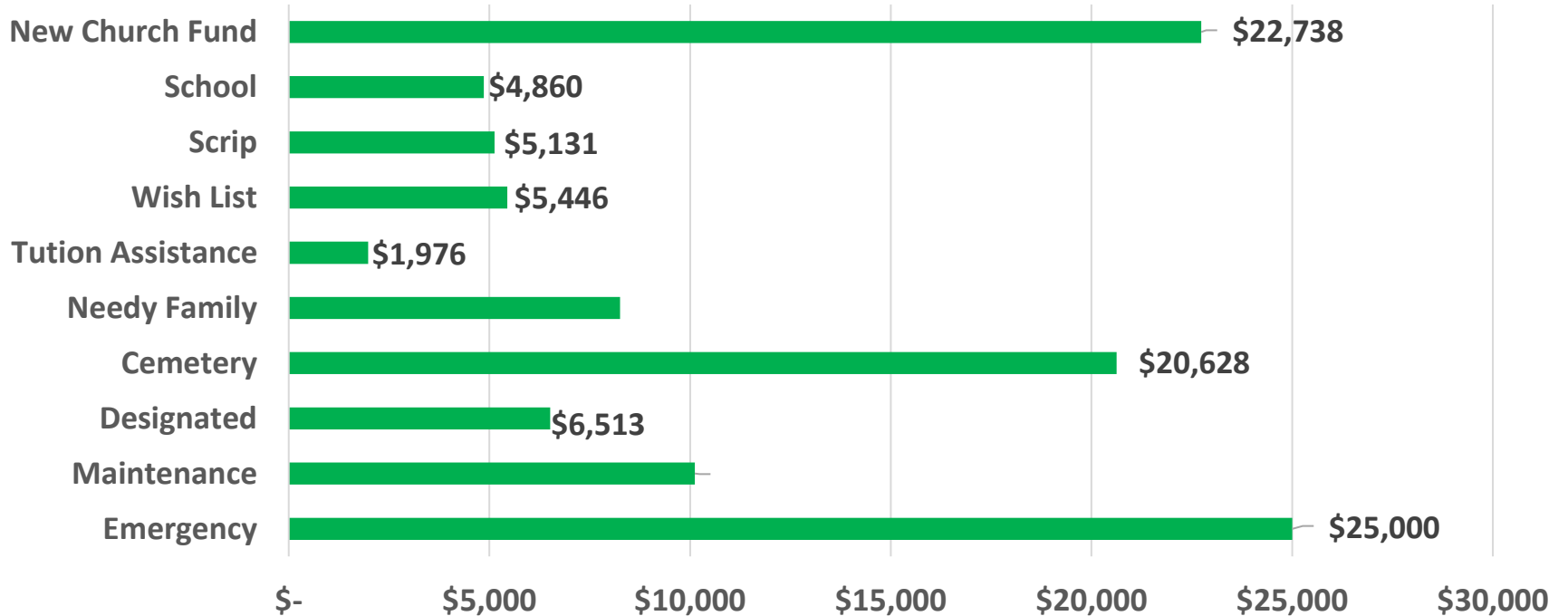



*Happy Under  
Gods Protection*

**MAY ALL  
THE PEOPLES  
PRAISE YOU,  
O GOD!**

**PSALM 67:3**

*Reflect Gods  
Grace to All*

**WVLA**  
SCHOOLS

PRE-K-12 CHRISTIAN SCHOOLS  
EDUCATION CONNECTION  
students parents educators community

[www.wlavikings.org](http://www.wlavikings.org)